

Spain, Peru, New Zealand - The South Pacific - and the route the forebears of José took from Spain to Peru, and José's from Peru to NZ.

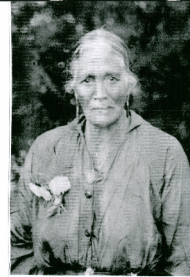

Peti Lema, 3<sup>rd</sup> child & eldest daughter of José & Tapita. Last unrecorded descendant in 1991.



Makarita Stoenqa, 4<sup>th</sup> child of José and Tapita. Her recorded descendants numbered 534 in 1991.

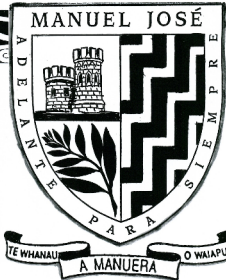

**Our José Emblem**  
 The Crest symbolizes Justice, our Spanish roots. The Blue Bay or the Blue Hill, the principal of the Manu. The Redstone represents the heritage of the workers of the Outlines. The gold of the pattern and crown are his beaming up side over Spanish Whales - "Paterfamilias, Bona, Bona" - "The good are as in Manu" which means "Descendant of José".

There are no known photos of Manuel José, or any of his wives, or



Rapata, Only child of José and Kateraina. None of his descendants.



Hori Waikari, Only child of José and Maria. None of his descendants.



Peti & P. McDonald, Only child of José and Maria. None of his descendants.

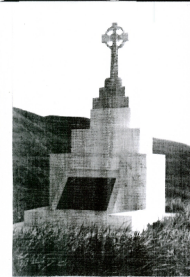

The impressive Monument that marks the grave of José, Tapita & Maria. Inaugurated 19th Nov 1991.

of José & Tapita's eldest son, Mapaka (150 descendants, 1991) or of Hori (107 descendants, 1991) - nor of Maria, their 5<sup>th</sup> child who died in 1891, nor of Meremana, only child of José & Maria, (191 desc in 1991), nor of Meremana, daughter of Meremana Ngakohikohi (of Ngahi Tahu, Doubtless Bay) & José - though it is thought one of her brother, Thomas, may exist.

# Manuel José

## His Wives, his Children, his Grand Children, and his Great Grand Children.

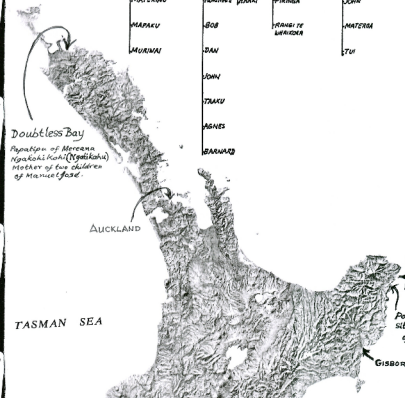
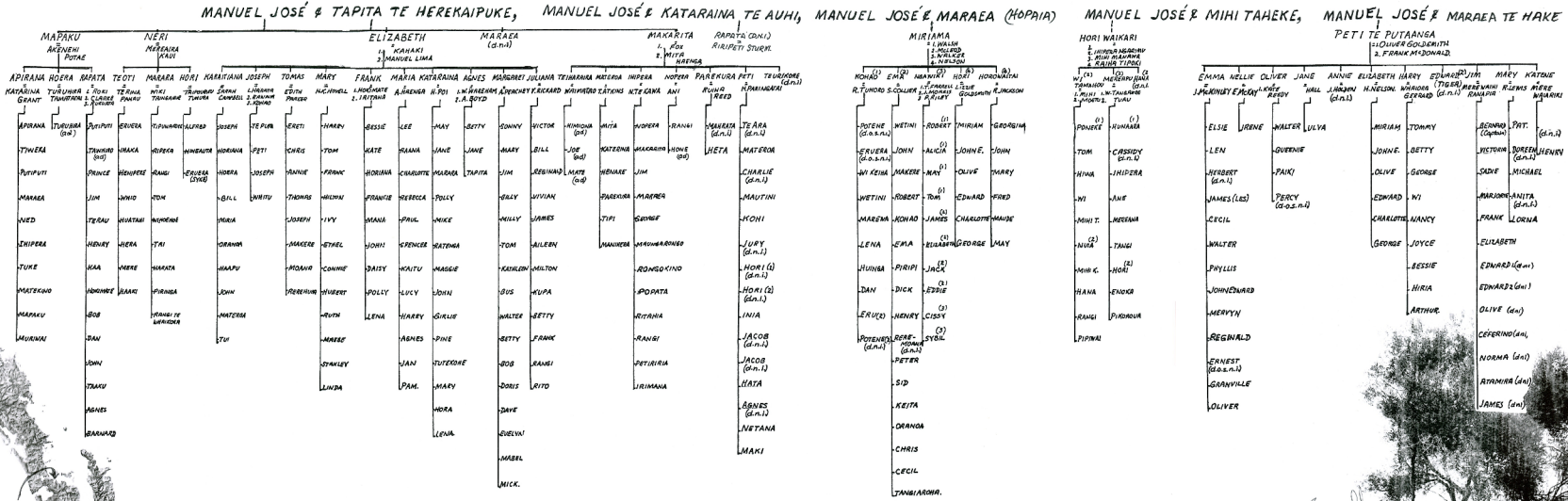

Doubtless Bay, New Zealand. Site of the monument. The Tasman Sea is to the south.

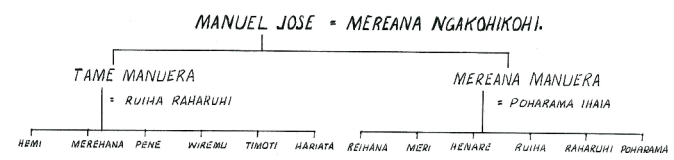

NOTE: AT THE REQUEST OF THE FAMILY WE PRESENT HERE ONLY THE CHILDREN AND GRANDCHILDREN OF MANUEL AND MEREANA. THERE ARE MANY MORE DESCENDANTS AND RESEARCH IS CONTINUING.

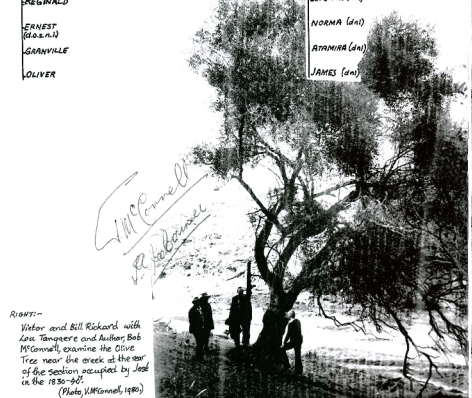

RIGHT: Victor and Bill Richards with Len Tangere and Arthur Bob Wilmott examining the Olive Tree near the creek at the top of the section occupied by José in the 1830s. (Photo Wilmott, 1980)